SOLARTECH

Global PV Storage Insights

PV energy storage supplier quotation in China 2030

Overview

Will China increase electrochemical energy storage capacity by 2030?

Furthermore, the government is also planning to drastically increase the electrochemical energy storage capacity by 2030. According to the State Grid Corporation of China, China is targeting electrochemical energy storage installed capacity of 30GW by 2025, and it will increase to 100GW in 2030.

What is the future of energy storage in China?

The new energy storage market in China has great development potential in the future. The cumulative installed capacity of new energy storage in China is expected to exceed 100 gigawatts (GW) by 2025, according to the Energy Storage Industry Research White Paper 2025 released by the Institute of Engineering Thermophysics on 10 April.

What is the energy storage capacity in China in 2021?

In 2021, The energy storage capacity in China was 46.1 GW; the pumped hydro segment is dominating the energy storage market in China with a total installed capacity of 39.8 GW, which is around 83% of total energy storage capacity.

What energy storage technologies are available in China?

Currently, there are dozens of new energy storage technology routes in China, including advanced compressed air energy storage, flywheel energy storage, lithium iron phosphate batteries, vanadium redox flow batteries, and sodium-ion batteries, each suitable for different scenarios based on their characteristics.

Is energy storage profitable?

Energy storage is mainly used in three major application scenarios: the power generation side, the grid side, and the user side. Currently, energy storage stations on the user side are relatively profitable, while the profit margins for

the power generation side and the grid side are limited.

PV energy storage supplier quotation in China 2030

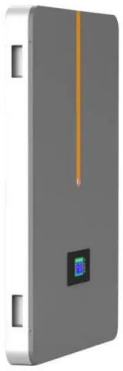

China All-In-One Energy Storage Manufacturers, Battery Suppliers, PV

ONESUN Technology (Shenzhen) Ltd.: Find professional all-in-one energy storage, battery, PV inverter, PV accessories, solar panel manufacturers and suppliers in China here. Please feel ...

China's Booming Energy Storage: A Policy-Driven and ...

In June 2023, China achieved a significant milestone in its transition to clean energy. For the first time, its total installed non-fossil fuel energy power generation capacity surpassed that of fossil fuel energy. The ...

PHOTOVOLTAIC MODULES AND INVERTERS

Some of the decarbonization strategies that PV manufacturers can employ at the facility level include using renewable energy sources in manufacturing facilities and improving energy ...

China solar pv battery storage Manufacturers Factory Suppliers

As one of the most professional solar pv battery

storage manufacturers and suppliers in China, we're featured by cheap products and good service. Please rest assured to buy high quality ...

China Pv Energy Storage Factory and Suppliers

Looking for a reliable PV energy storage solution? Look no further than our China-based manufacturing factory! As a leading supplier and manufacturer, we offer quality products and ...

Top 13 Solar Battery Manufacturers in China

During the projection period of 2020 to 2030, it is anticipated that the energy storage market in China will grow at a CAGR of about 18.8%. China is one of the top producers of batteries in the world; for example, in 2021, China had a total ...

Household wind power energy storage system quotation

This project is currently the largest combined wind power and energy storage project in China. The Inland Plain Wind Farm Projectin Mengcheng County is owned by the Anhui Branch of ...

Market in Focus

The share of renewable energy (RE) in the global energy mix is increasing yearly, with most capacity additions coming from solar photovoltaics (PV). Saudi Arabia has set the most ...

China Energy Storage Market

China Energy Storage Market Size & Share Analysis - Growth Trends & Forecasts (2025 - 2030) The report covers China Energy Storage Battery Manufacturers and the market is segmented by Type (Pumped Hydro, ...

The Complete Guide to Energy Storage Procurement ...

This guide helps buyers navigate China's energy storage market, covering supplier selection, certification, pricing, logistics, and international trade compliance.

Residential Energy Storage Market Share, Trends , 2030

The global Residential Energy Storage Market size is expected to reach USD 2.38 billion in 2030, exhibiting a growth rate (CAGR) of 22% during 2025 to 2030.

Global Residential PV Energy Storage Inverters Market Insights

Residential PV (photovoltaic) energy storage inverters are devices used in home solar energy systems to convert the direct current (DC) generated by solar panels into ...

Subsidy Policies and Economic Analysis of ...

In the context of China's new power system, various regions have implemented policies mandating the integration of new energy sources with energy storage, while also introducing subsidies to alleviate project cost ...

New edition of China PV Industry Development Roadmap released

The China PV Industry Development Roadmap (2024-2025) covers various aspects of the photovoltaic (PV) industry chain, including 76 key indicators such as polysilicon, ...

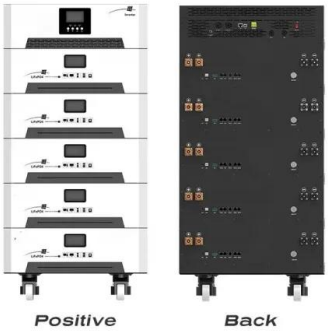

pv energy storage systems Manufacturer & Supplier in China

Solar energy: Solar Energy is one of the amazing sources which belongs to solar power as a form, for using from Sun. The aforementioned phenomenon has led to a shift towards solar ...

Tallinn PV Energy Storage Manufacturers Ranking: Who's ...

Why Tallinn's PV Energy Storage Scene Matters in 2025 If you're Googling "Tallinn PV energy storage manufacturers ranking", you're either a solar enthusiast, an industry ...

pv magazine International - News from the photovoltaic and storage

News from the photovoltaic and storage industry: market trends, technological advancements, expert commentary, and more.

CUSTOMIZED ENERGY STORAGE SYSTEM FIELD QUOTATION

Photovoltaic energy storage power station construction quotation table NREL analyzes the total costs associated with installing photovoltaic (PV) systems for residential rooftop, commercial ...

China's distributed PV surges yet constraints loom

The Changan Ford 20MW distributed PV project of Guangzhou Development New Energy Incorporation in Chongqing. Image: JA Solar. Last year saw 96GW of distributed PV installed in China, an all-time

China scraps energy storage mandate for renewable ...

In a major policy shift toward electricity market liberalization, China has introduced contract-for-difference (CfD) auctions for renewable plants and removed the energy storage mandate, which has

National Survey Report of PV Power Applications in China

Since 2016, China started to explore competitive method to decide renewable energy project developers and power price, and implemented bidding for PV "leading runner" technology ...

Top four Chinese PV manufacturers ship 65GW modules in Q1 25

Each of the four top Chinese solar manufacturers shipped at least 15GW of modules in Q1 2025. Image: JinkoSolar. Four leading Chinese PV companies, JinkoSolar, ...

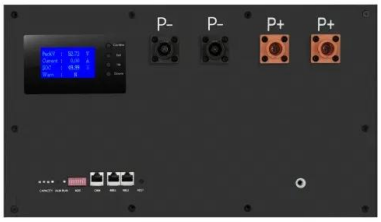

Top four Chinese PV manufacturers ship 65GW ...

Each of the four top Chinese solar manufacturers shipped at least 15GW of modules in Q1 2025. Image: JinkoSolar. Four leading Chinese PV companies, JinkoSolar, LONGi Green, JA Solar and Trina

China's energy storage industry poised for strong growth

We estimate that C& I storage now makes economic sense in 23 out of a total of 31 provinces in mainland China. Meanwhile, unless subsidies are introduced, household energy storage is likely to remain marginal, mainly ...

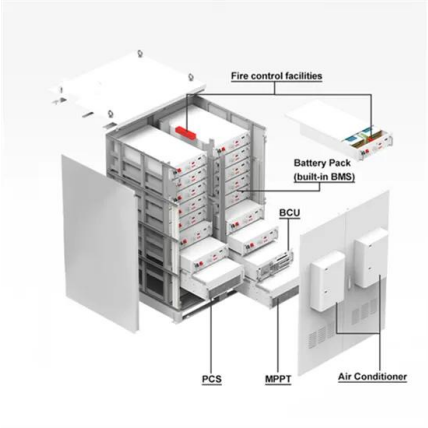

China Energy Storage Market

China Energy Storage Market Size & Share Analysis - Growth Trends & Forecasts (2025 - 2030) The report covers China Energy Storage Battery Manufacturers and ...

China's Top 10 Commercial and Industrial Energy ...

Discover China's top 10 industrial and commercial energy storage suppliers, market trends, and technological advancements driving the future of renewable energy.

Global Surge in Photovoltaic Energy Storage Accelerates Energy

As global energy systems shift toward decentralization and decarbonization, the photovoltaic (PV) energy storage market is experiencing rapid expansion. According to ...

China Energy Storage Systems Market Size & Outlook, 2030

This country databook contains high-level insights into China energy storage systems market from 2018 to 2030, including revenue numbers, major trends, and company profiles.

Contact Us

For catalog requests, pricing, or partnerships, please visit:
https://naturesnursery.co.za